

GENERAL NOTES

ALL TIMBER MATERIALS SHALL COMPLY WITH CURRENT NEW ZEALAND STANDARDS 3602:2003
 ALL MATERIALS/BUILDING COMPONENTS (ROOFING, CLADDING, WINDOWS, DOORS ETC) TO BE INSTALLED IN STRICT ACCORDANCE WITH THE MANUFACTURER'S SPECIFICATIONS & INSTALLATION DETAILS. IF THE CONTRACTOR IS IN ANY DOUBT CONTACT THE MANUFACTURER PRIOR TO CONSTRUCTION

FIXING NOTES
 ALL FIXINGS TO COMPLY WITH NZS 3604:2011 SECTION 4 AND IN PARTICULAR SECTION 4.4 TO ENSURE BUILDING CODE COMPLIANCE REFER TO NZS 3604:2011 SECTION 4 TABLE 4.1 FOR PROTECTION REQUIRED FOR STEEL FIXINGS AND FASTENINGS EXCLUDING NAILS AND SCREWS.
 - STRUCTURAL FIXINGS TO ALL BE 304 STAINLESS STEEL AS IF SITE IS IN ZONE D REFER TO TABLE 4.1 AND 4.3, NZS3604

SAFETY NOTES
 SMOKE ALARMS TO BE INSTALLED THROUGHOUT THE DWELLING TO COMPLY WITH NZBC F7/AS1 SECTION 3.1 TO 3.3. FITTED WITH HUSH FACILITY AS REQUIRED. ENSURE 300MM MIN FROM WALLS. 3M MAX FROM BEDROOM DOORS

STAIRS
 STAIR TREAD AND RISER HEIGHT TO COMPLY WITH NZBC D1/AS1 - 190MM MAX RISER, 280 MIN TREAD. SEE TABLE 6 AND FIGURES 12&13 GRASPABLE HANDRAILS TO BE INSTALLED 900MM ABOVE FFL AS PER D1/AS1 MINIMUM SLIP RESISTANCE TO STEPS AND LANDINGS IN ACCORDANCE WITH NZBC D1/AS1

VENTILATION
 MECHANICAL VENTILATION TO BE INSTALLED IN EVERY BATHROOM AND KITCHEN AREA IN ACCORDANCE WITH G4/AS1

Ⓢ SMOKE ALARM

☒ MECHANICAL VENTILATION

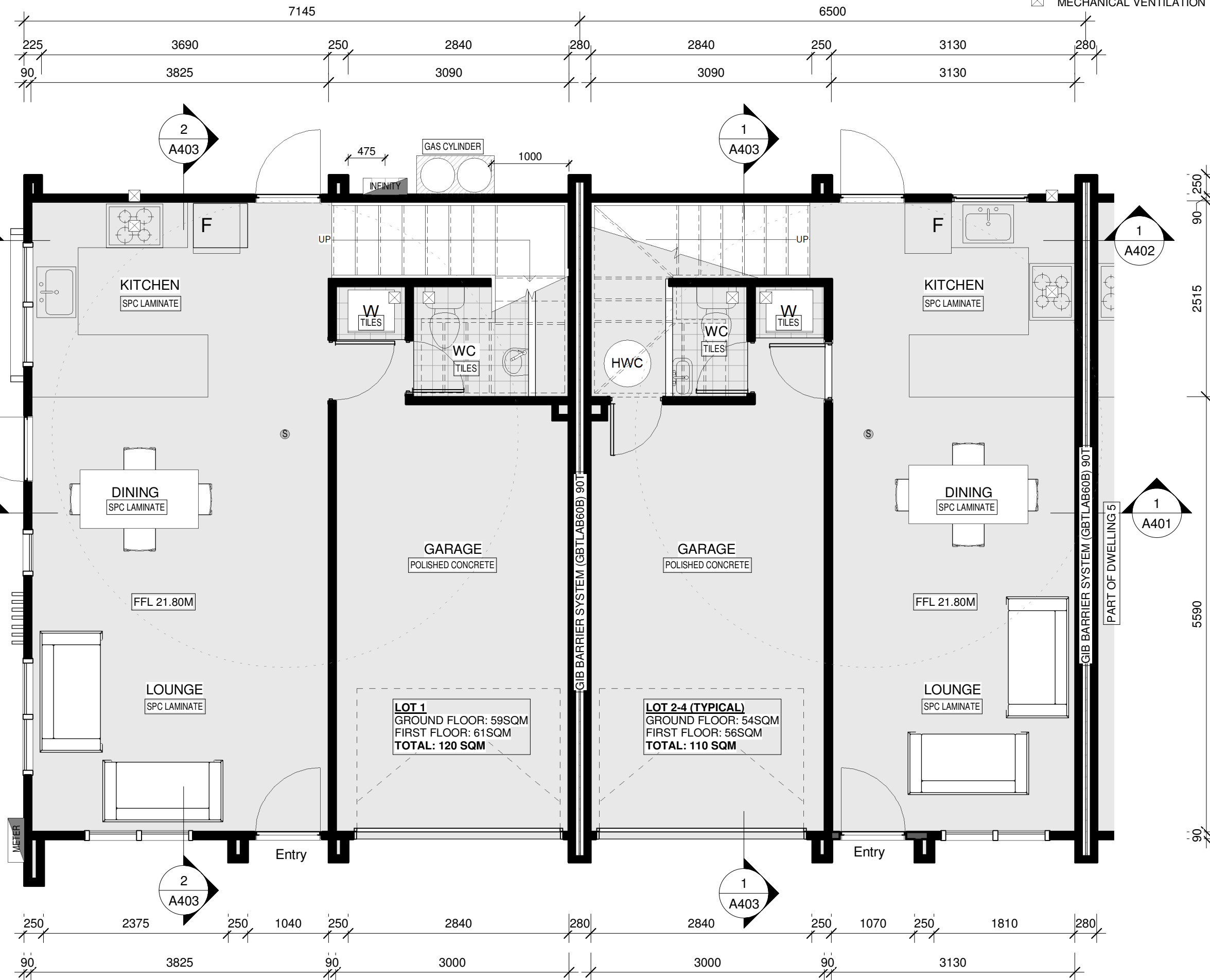

REV	DESCRIPTION	DATE
STATUS: BUILDING CONSENT		

STATUS: BUILDING CONSENT

SILICON
 Architecture Limited
 Bldg. 8 level 1, 15 Accent Drive East Tamaki
 Auckland, New Zealand
 PH: 09 265 19 55

© Copyright 2022. This design shall remain copyright with Silicon Architecture Limited.
 This drawing remains the property of Silicon Architecture Limited & may not reproduce without the written permission of Silicon Architecture Limited. The information contain in this set of drawings are to use of contractor & LTA only. Any type of reproduction is not permitted.

CLIENT: STONEX HOMES

PROJECT: PROPOSED 5 NEW DWELLINGS

SITE: 4 BECKER DRIVE WEYMOUTH AUCKLAND 2103

TITLE: LOT 1-4 - GROUND FLOOR PLAN

SCALE AT A3: As indicated	DATE ISSUE: 20/07/2022 5:04:21 PM	DRAWN: JD	CHECKED: -
PROJECT NO: 2151	DRAWING NO: A201	REVISION:	

1 LOT 1-4 - GROUND FLOOR PLAN
 A201 1 : 50 @ A3

D:\0\NEW DRIVES\Silicon Architecture\2021\2165- 4 & 6 Becker Drive Weymouth\4_B01_CURRENT CAD\4_Beaker Drive.dwg, LOT 1-5-B01, 22.07.2021.rvt

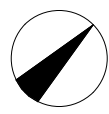

GENERAL NOTES

ALL TIMBER MATERIALS SHALL COMPLY WITH CURRENT NEW ZEALAND STANDARDS 3602:2003
 ALL MATERIALS/BUILDING COMPONENTS (ROOFING, CLADDING, WINDOWS, DOORS ETC) TO BE INSTALLED IN STRICT ACCORDANCE WITH THE MANUFACTURER'S SPECIFICATIONS & INSTALLATION DETAILS. IF THE CONTRACTOR IS IN ANY DOUBT CONTACT THE MANUFACTURER PRIOR TO CONSTRUCTION

FIXING NOTES
 ALL FIXINGS TO COMPLY WITH NZS 3604:2011 SECTION 4 AND IN PARTICULAR SECTION 4.4 TO ENSURE BUILDING CODE COMPLIANCE REFER TO NZS 3604:2011 SECTION 4 TABLE 4.1 FOR PROTECTION REQUIRED FOR STEEL FIXINGS AND FASTENINGS EXCLUDING NAILS AND SCREWS.
 - STRUCTURAL FIXINGS TO ALL BE 304 STAINLESS STEEL AS IF SITE IS IN ZONE D REFER TO TABLE 4.1 AND 4.3, NZS3604

SAFETY NOTES
 SMOKE ALARMS TO BE INSTALLED THROUGHOUT THE DWELLING TO COMPLY WITH NZBC F7/AS1 SECTION 3.1 TO 3.3. FITTED WITH HUSH FACILITY AS REQUIRED. ENSURE 300MM MIN FROM WALLS. 3M MAX FROM BEDROOM DOORS

STAIRS
 STAIR TREAD AND RISER HEIGHT TO COMPLY WITH NZBC D1/AS1 - 190MM MAX RISER, 280 MIN TREAD. SEE TABLE 6 AND FIGURES 12&13 GRASPABLE HANDRAILS TO BE INSTALLED 900MM ABOVE FFL AS PER D1/AS1 MINIMUM SLIP RESISTANCE TO STEPS AND LANDINGS IN ACCORDANCE WITH NZBC D1/AS1

VENTILATION
 MECHANICAL VENTILATION TO BE INSTALLED IN EVERY BATHROOM AND KITCHEN AREA IN ACCORDANCE WITH G4/AS1

- S SMOKE ALARM
- M MECHANICAL VENTILATION

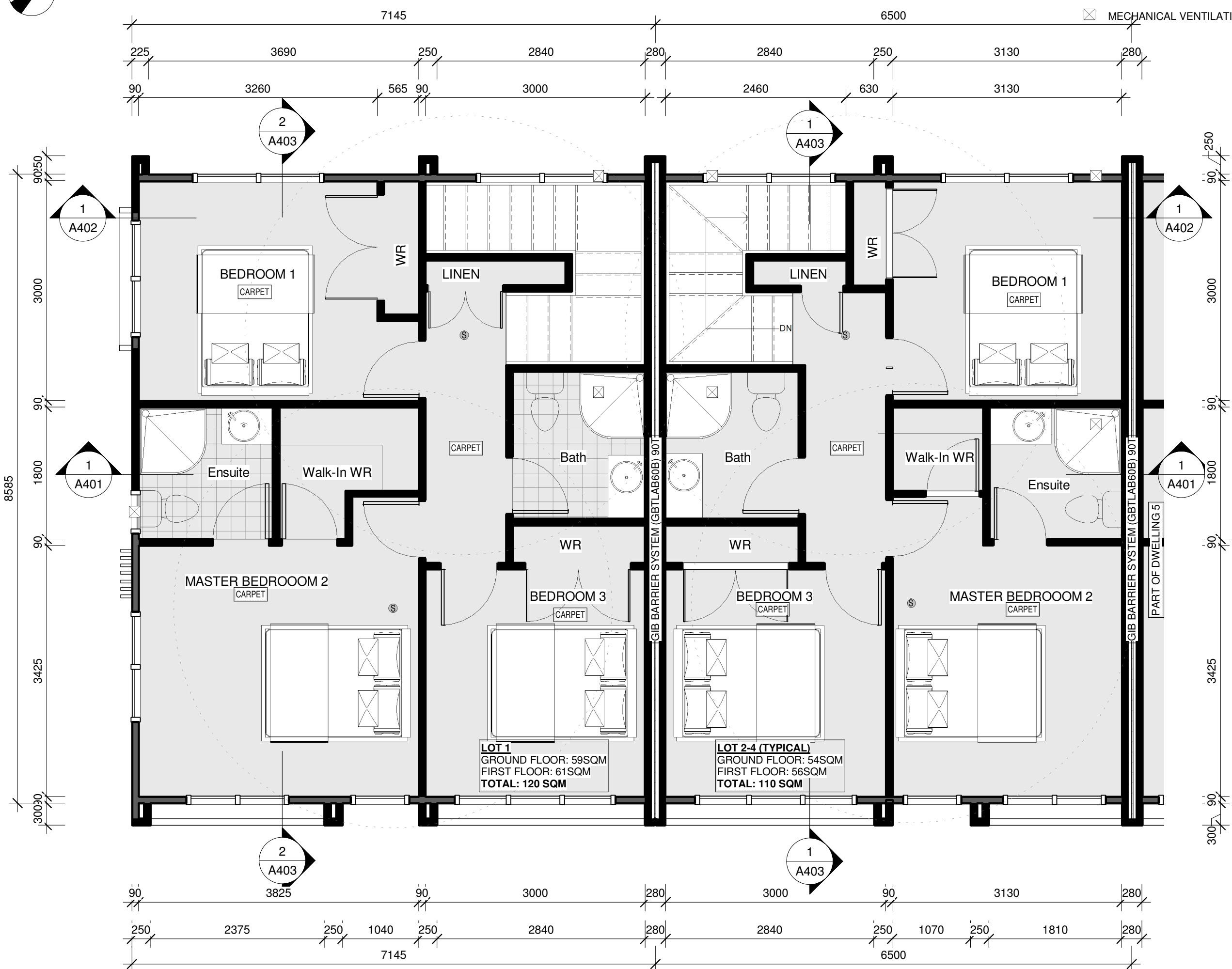

LOT 1
 GROUND FLOOR: 59SQM
 FIRST FLOOR: 61SQM
 TOTAL: 120 SQM

LOT 2-4 (TYPICAL)
 GROUND FLOOR: 54SQM
 FIRST FLOOR: 56SQM
 TOTAL: 110 SQM

REV	DESCRIPTION	DATE
-----	-------------	------

STATUS: BUILDING CONSENT



SILICON
 Architecture Limited
 Bldg. 8 level 1, 15 Accent Drive East Tamaki
 Auckland, New Zealand
 PH: 09 265 19 55

© Copyright 2022. This design shall remain copyright with Silicon Architecture Limited. This drawing remains the property of Silicon Architecture Limited & may not reproduce without the written permission of Silicon Architecture Limited. The information contain in this set of drawings are to use of contractor & LTA only. Any type of reproduction is not permitted.

CLIENT: **STONEX HOMES**

PROJECT: **PROPOSED 5 NEW DWELLINGS**

SITE: **4 BECKER DRIVE WEYMOUTH AUCKLAND 2103**

TITLE: **LOT 1-4 - FIRST FLOOR PLAN**

SCALE AT A3: As indicated	DATE ISSUE: 20/07/2022 5:04:24 PM	DRAWN: JD	CHECKED: -
PROJECT NO: 2151	DRAWING NO: A202	REVISION:	

1 LOT 1-4 - PROPOSED FIRST FLOOR PLAN
 A202 1 : 50 @ A3

D:\01\DRIVE\Silicon Architecture\2021\0166- 4 & 6 Becker Drive Weymouth\B01 - CURRENT CA04 - Becker Drive - LOT 1-4-BC-22-07-20.mxd

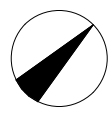

- S SMOKE ALARM
- M MECHANICAL VENTILATION

GENERAL NOTES

ALL TIMBER MATERIALS SHALL COMPLY WITH CURRENT NEW ZEALAND STANDARDS 3602:2003
 ALL MATERIALS/BUILDING COMPONENTS (ROOFING, CLADDING, WINDOWS, DOORS ETC) TO BE INSTALLED IN STRICT ACCORDANCE WITH THE MANUFACTURER'S SPECIFICATIONS & INSTALLATION DETAILS.
 IF THE CONTRACTOR IS IN ANY DOUBT CONTACT THE MANUFACTURER PRIOR TO CONSTRUCTION

FIXING NOTES

ALL FIXINGS TO COMPLY WITH NZS 3604:2011 SECTION 4 AND IN PARTICULAR SECTION 4.4 TO ENSURE BUILDING CODE COMPLIANCE REFER TO NZS 3604:2011 SECTION 4 TABLE 4.1 FOR PROTECTION REQUIRED FOR STEEL FIXINGS AND FASTENINGS EXCLUDING NAILS AND SCREWS.
 - STRUCTURAL FIXINGS TO ALL BE 304 STAINLESS STEEL AS IF SITE IS IN ZONE D REFER TO TABLE 4.1 AND 4.3, NZS3604

SAFETY NOTES

SMOKE ALARMS TO BE INSTALLED THROUGHOUT THE DWELLING TO COMPLY WITH NZBC F7/AS1 SECTION 3.1 TO 3.3. FITTED WITH HUSH FACILITY AS REQUIRED. ENSURE 300MM MIN FROM WALLS. 3M MAX FROM BEDROOM DOORS

STAIRS

STAIR TREAD AND RISER HEIGHT TO COMPLY WITH NZBC D1/AS1 - 190MM MAX RISER, 280 MIN TREAD. SEE TABLE 6 AND FIGURES 12&13 GRASPABLE HANDRAILS TO BE INSTALLED 900MM ABOVE FFL AS PER D1/AS1 MINIMUM SLIP RESISTANCE TO STEPS AND LANDINGS IN ACCORDANCE WITH NZBC D1/AS1

VENTILATION

MECHANICAL VENTILATION TO BE INSTALLED IN EVERY BATHROOM AND KITCHEN AREA IN ACCORDANCE WITH G4/AS1

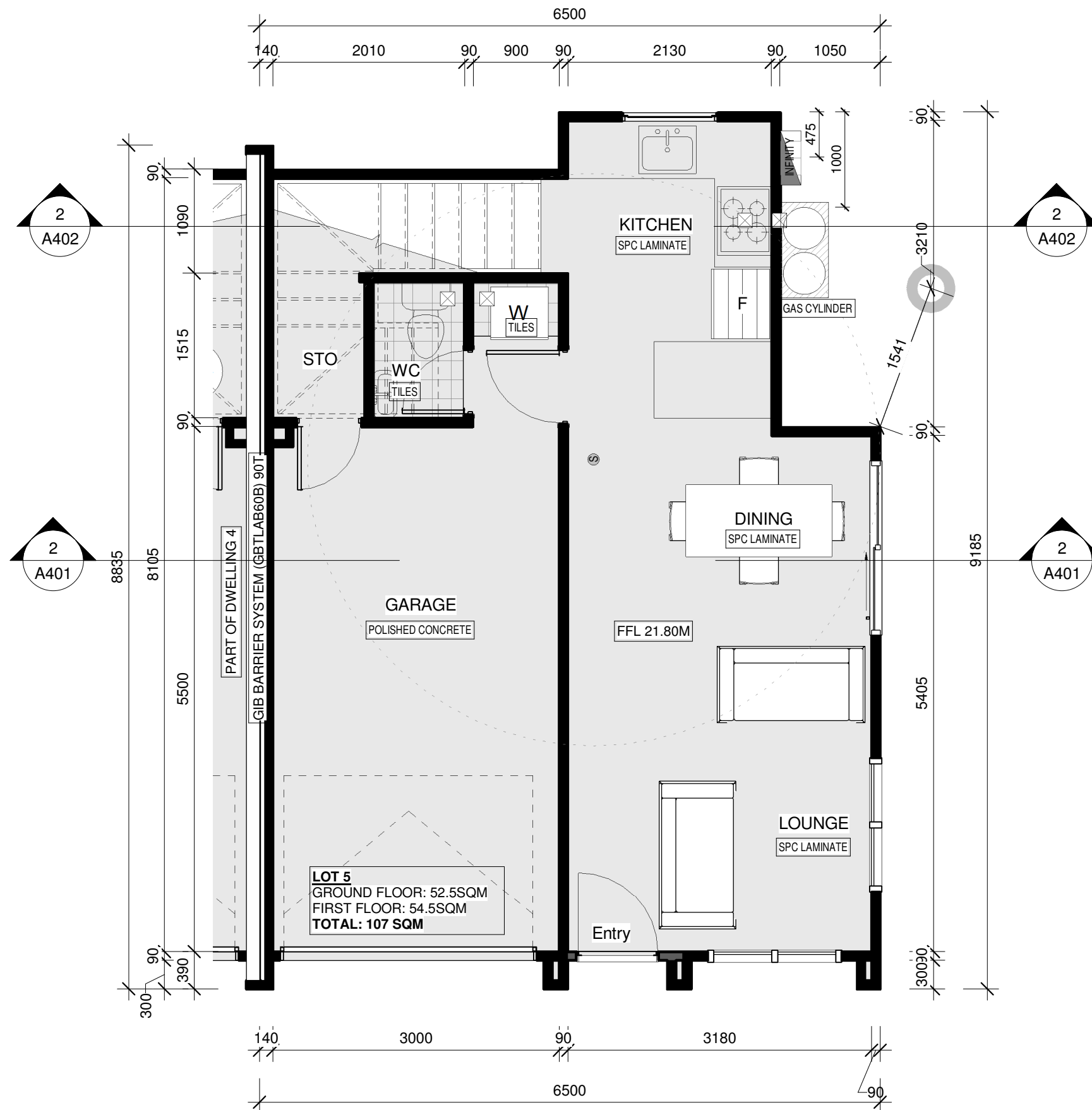

LOT 5
 GROUND FLOOR: 52.5SQM
 FIRST FLOOR: 54.5SQM
 TOTAL: 107 SQM

1 LOT 5 - PROPOSED GROUND FLOOR PLAN
 A203 1 : 50 @ A3

REV	DESCRIPTION	DATE
-----	-------------	------

STATUS: **BUILDING CONSENT**



SILICON
 Architecture Limited
 Bldg. 8 level 1, 15 Accent Drive East Tamaki
 Auckland, New Zealand
 PH: 09 265 19 55

© Copyright 2022. This design shall remain copyright with Silicon Architecture Limited.
 This drawing remains the property of Silicon Architecture Limited & may not reproduce without the written permission of Silicon Architecture Limited. The information contain in this set of drawings are to use of contractor & LTA only. Any type of reproduction is not permitted.

CLIENT: **STONEX HOMES**

PROJECT: **PROPOSED 5 NEW DWELLINGS**

SITE: **4 BECKER DRIVE WEYMOUTH AUCKLAND 2103**

TITLE: **LOT 5 - GROUND FLOOR PLAN**

SCALE AT A3: As indicated	DATE ISSUE: 20/07/2022 5:04:28 PM	DRAWN: JD	CHECKED: -
PROJECT NO: 2151	DRAWING NO: A203	REVISION:	

D:\0\NEWDRIVE\Silicon Architecture\2021\2165- 4 & 6 Becker Drive Weymouth\4_B01_CURRENT CAD04_Beaker Drive_IL0T1-5-BC_22.07.20.mxd

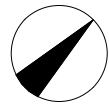

GENERAL NOTES

- Ⓢ SMOKE ALARM
- ☒ MECHANICAL VENTILATION

ALL TIMBER MATERIALS SHALL COMPLY WITH CURRENT NEW ZEALAND STANDARDS 3602:2003
 ALL MATERIALS/BUILDING COMPONENTS (ROOFING, CLADDING, WINDOWS, DOORS ETC) TO BE INSTALLED IN STRICT ACCORDANCE WITH THE MANUFACTURER'S SPECIFICATIONS & INSTALLATION DETAILS. IF THE CONTRACTOR IS IN ANY DOUBT CONTACT THE MANUFACTURER PRIOR TO CONSTRUCTION

FIXING NOTES
 ALL FIXINGS TO COMPLY WITH NZS 3604:2011 SECTION 4 AND IN PARTICULAR SECTION 4.4 TO ENSURE BUILDING CODE COMPLIANCE REFER TO NZS 3604:2011 SECTION 4 TABLE 4.1 FOR PROTECTION REQUIRED FOR STEEL FIXINGS AND FASTENINGS EXCLUDING NAILS AND SCREWS.
 - STRUCTURAL FIXINGS TO ALL BE 304 STAINLESS STEEL AS IF SITE IS IN ZONE D REFER TO TABLE 4.1 AND 4.3, NZS3604

SAFETY NOTES
 SMOKE ALARMS TO BE INSTALLED THROUGHOUT THE DWELLING TO COMPLY WITH NZBC F7/AS1 SECTION 3.1 TO 3.3. FITTED WITH HUSH FACILITY AS REQUIRED. ENSURE 300MM MIN FROM WALLS. 3M MAX FROM BEDROOM DOORS

STAIRS
 STAIR TREAD AND RISER HEIGHT TO COMPLY WITH NZBC D1/AS1 - 190MM MAX RISER, 280 MIN TREAD. SEE TABLE 6 AND FIGURES 12&13 GRASPABLE HANDRAILS TO BE INSTALLED 900MM ABOVE FFL AS PER D1/AS1 MINIMUM SLIP RESISTANCE TO STEPS AND LANDINGS IN ACCORDANCE WITH NZBC D1/AS1

VENTILATION
 MECHANICAL VENTILATION TO BE INSTALLED IN EVERY BATHROOM AND KITCHEN AREA IN ACCORDANCE WITH G4/AS1

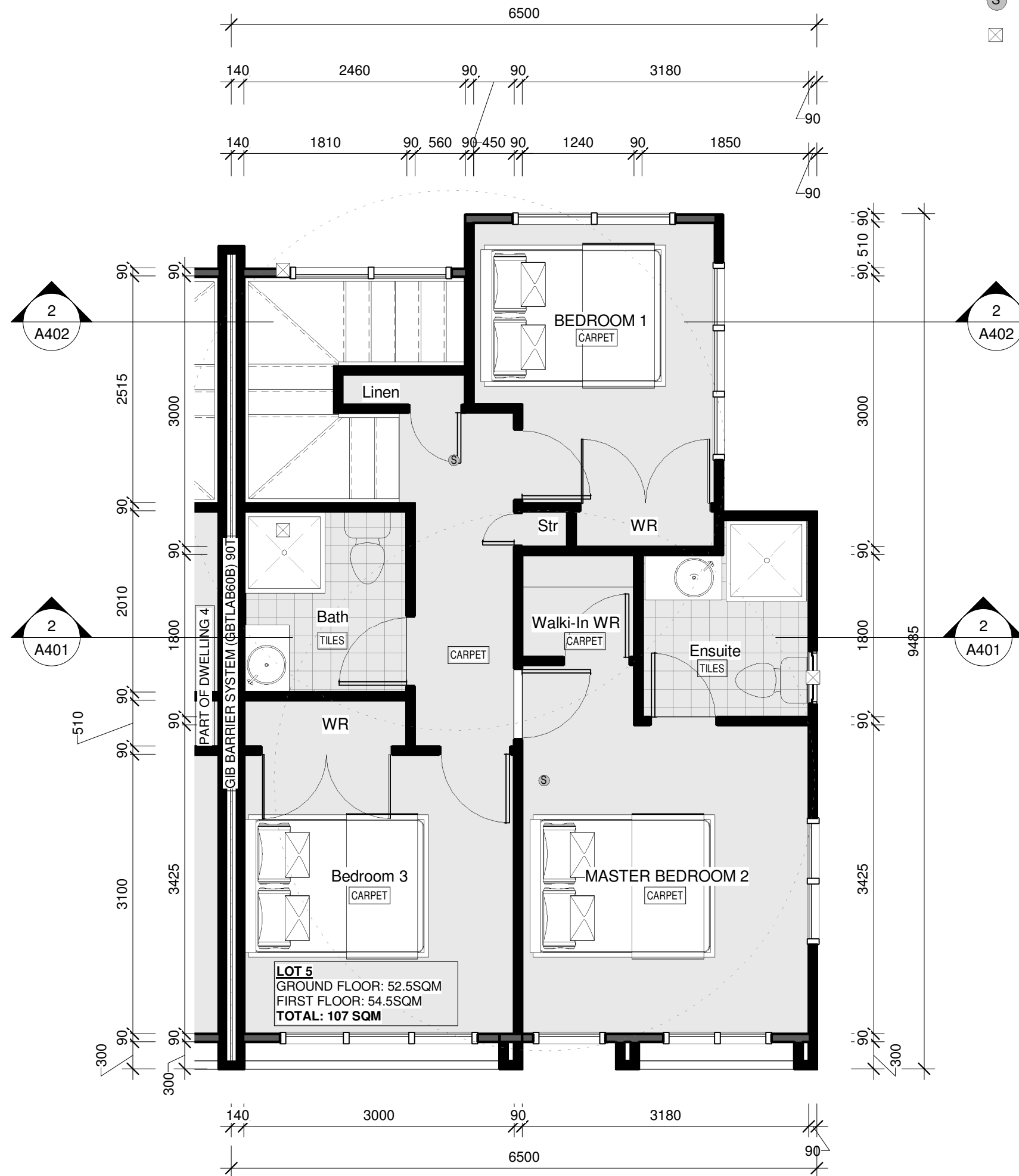

REV	DESCRIPTION	DATE
-----	-------------	------

STATUS: **BUILDING CONSENT**



Architecture Limited
 Bldg. 8 level 1, 15 Accent Drive East Tamaki
 Auckland, New Zealand
 PH: 09 265 19 55

© Copyright 2022. This design shall remain copyright with Silicon Architecture Limited.
 This drawing remains the property of Silicon Architecture Limited & may not reproduce without the written permission of Silicon Architecture Limited. The information contain in this set of drawings are to use of contractor & LTA only. Any type of reproduction is not permitted.

CLIENT: **STONEX HOMES**

PROJECT: **PROPOSED 5 NEW DWELLINGS**

SITE: **4 BECKER DRIVE WEYMOUTH
 AUCKLAND 2103**

TITLE: **LOT 5 - FIRST FLOOR PLAN**

SCALE AT A3: As indicated	DATE ISSUE: 20/07/2022 5:04:31 PM	DRAWN: JD	CHECKED: -
PROJECT NO: 2151	DRAWING NO: A204	REVISION:	

1 LOT 5 - PROPOSED FIRST FLOOR PLAN
 A204 1 : 50 @ A3

D:\ONEEDRIVE\Silicon Architecture\2021\2165- 4 & 6 Becker Drive Weymouth\4_B01_CURRENT CAD4_Beaker Drive_LOT 1-5-BC_22.07.20.mxd